

**ITEM 5. ITEM FOR COMMITTEE INFORMATION – TEMPORARY ROAD
CLOSURE – KENSINGTON STREET CHIPPENDALE**

TRIM RECORD NO: 2015/178515

RECOMMENDATION

It is recommended that the Committee note the extension of the temporary road closure of Kensington Street, between Outram and Dwyer Streets, Chippendale from Monday 11 May to Friday 22 May 2015, subject to the following conditions:

- (A) The Applicant must comply with the temporary road closure conditions as mentioned in Schedule C of this Agenda.
- (B) The Applicant must comply with any other conditions imposed by the City's Construction Regulation Unit.
- (C) The Applicant has indicated 23 to 29 May 2015 as an additional period for the road works as a contingency for inclement weather.
- (D) The Applicant must contact the Redfern Police to obtain a separate police permit for the road closure.
- (E) The Applicant must provide a telephone number of the supervisor responsible for the proposed closure and include contact details in the notification letters to be distributed to affected stakeholders.

DECISION

BACKGROUND

Frasers Broadway has applied for the extension of the temporary road closure of Kensington Street, between Outram and Dwyer Streets, Chippendale from Monday 11 May to Friday 22 May 2015.

COMMENTS

Kensington Street is currently closed for safety reasons as the public domain works have not been completed by the Applicant. The Applicant has advised that they need this additional period to complete the works. These works are part of the overall redevelopment of Central Park and the construction of a new shared zone in Kensington Street.

Agreement has been obtained from the Redfern Police and the Transport Management Centre for the proposed closure.

CONSULTATION

The Applicant notified affected stakeholders as stipulated in Schedule C.

FINANCIAL

All costs associated with the proposed closures were borne by the Applicant.

ATTACHMENTS

Item for Committee Information – Temporary Road Closure – Kensington Street
Chippendale

Ajay Nayyar, Traffic Works Coordinator

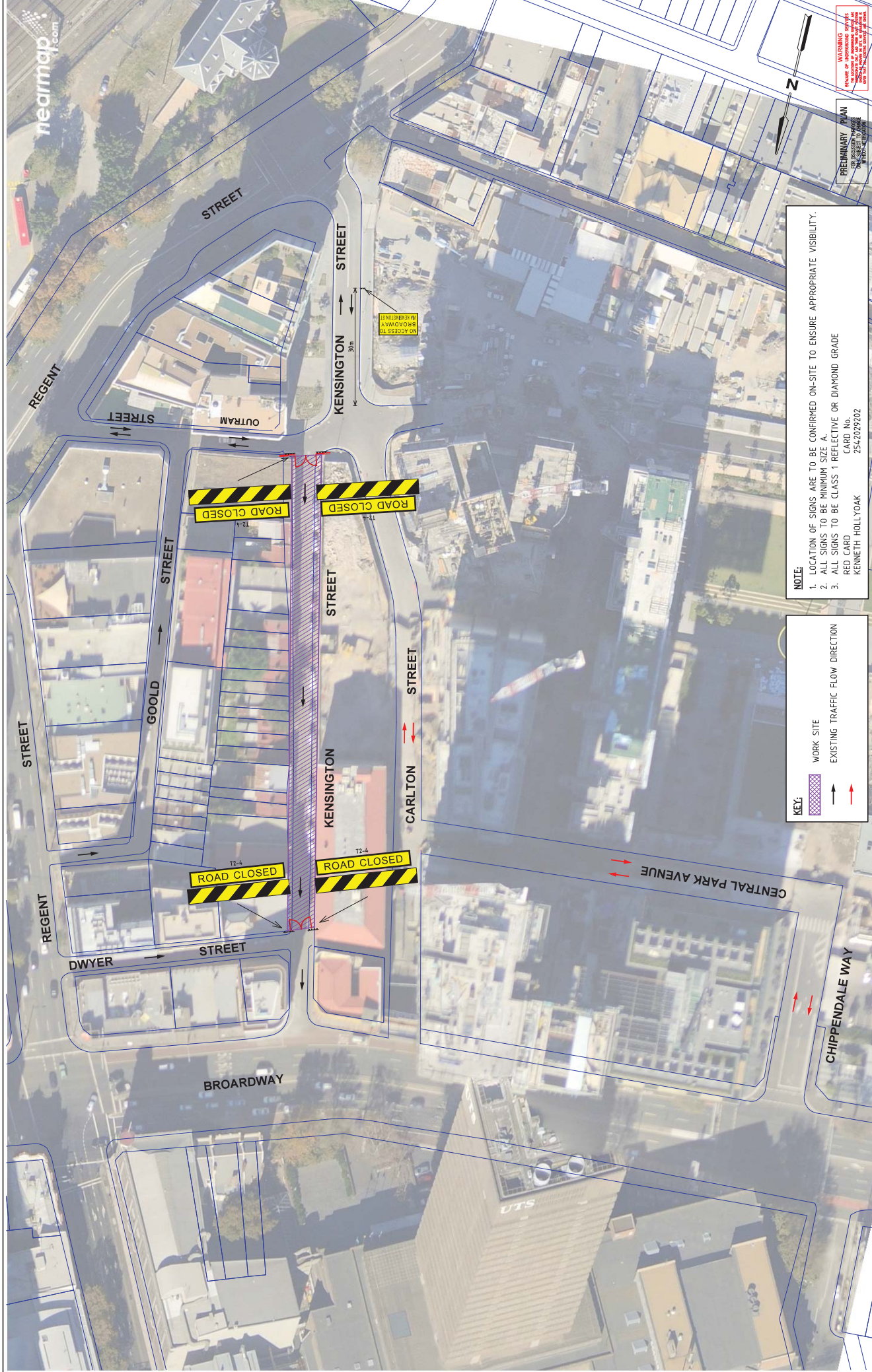

NOTE:

1. LOCATION OF SIGNS ARE TO BE CONFIRMED ON-SITE TO ENSURE APPROPRIATE VISIBILITY.
2. ALL SIGNS TO BE MINIMUM SIZE A.
3. ALL SIGNS TO BE CLASS 1 REFLECTIVE OR DIAMOND GRADE

RED CARD No. 2542029202
KENNETH HOLLYOAK

KEY:

- WORK SITE (Purple hatched area)
- EXISTING TRAFFIC FLOW DIRECTION (Black arrow)

AMENDMENTS <table border="1"> <thead> <tr> <th>NO.</th> <th>DATE</th> <th>DESCRIPTION</th> </tr> </thead> <tbody> <tr> <td>P3</td> <td>14/03/2013</td> <td>REVISED WITH NEW BASE PLAN</td> </tr> <tr> <td>P2</td> <td>14/03/2013</td> <td>TRAFFIC FLOW DIRECTION ARROWS ADDED</td> </tr> <tr> <td>P1</td> <td>14/03/2013</td> <td>INITIAL ISSUE</td> </tr> </tbody> </table>		NO.	DATE	DESCRIPTION	P3	14/03/2013	REVISED WITH NEW BASE PLAN	P2	14/03/2013	TRAFFIC FLOW DIRECTION ARROWS ADDED	P1	14/03/2013	INITIAL ISSUE	GENERAL NOTES 1. BASE INFORMATION OBTAINED FROM NEARMAP AERIAL PHOTOGRAPHY. 2. SKETCH PLAN ONLY. THIS PLAN PRESENTS THE PRINCIPLES OF TRAFFIC MANAGEMENT. TRAFFIC MEASURES PROPOSED ARE CONCEPT ONLY AND ARE SUBJECT TO FINAL DESIGN AND APPROVAL BY RMS AND CITY OF SYDNEY COUNCIL.	
NO.	DATE	DESCRIPTION													
P3	14/03/2013	REVISED WITH NEW BASE PLAN													
P2	14/03/2013	TRAFFIC FLOW DIRECTION ARROWS ADDED													
P1	14/03/2013	INITIAL ISSUE													
DESIGNED B.LJI	DESIGN CHECK K.HOLLYOAK	DRAWN B.LJI	DRAFTING CHECK K.HOLLYOAK												
APPROVED BY K.HOLLYOAK	DATE APPROVED FOR INITIAL ISSUE 15 JULY '13	SCALE: 1:1000 A3													
CLIENT FRASERS PROPERTY GROUP CENTRAL PARK KENSINGTON STREET, CHIPPENDALE ROAD CLOSURE		GTA CONSULTANTS Melbourne 03 9553 1600 Brisbane 07 3112 5000 Sydney 02 9553 2600 Adelaide 08 8334 2600 Perth 08 9472 0716 www.gta.com.au													
TRAFFIC CONTROL PLAN DRAWING NO. 12S1395302-02-01 SYDNEY REF. 297/IG5		ISSUE SHEET 01 OF 01 P3													

